godlypearls.com

PAUL AND SILAS PRAYED AND SANG

And the prison doors were opened!

ACTS 16 : 25

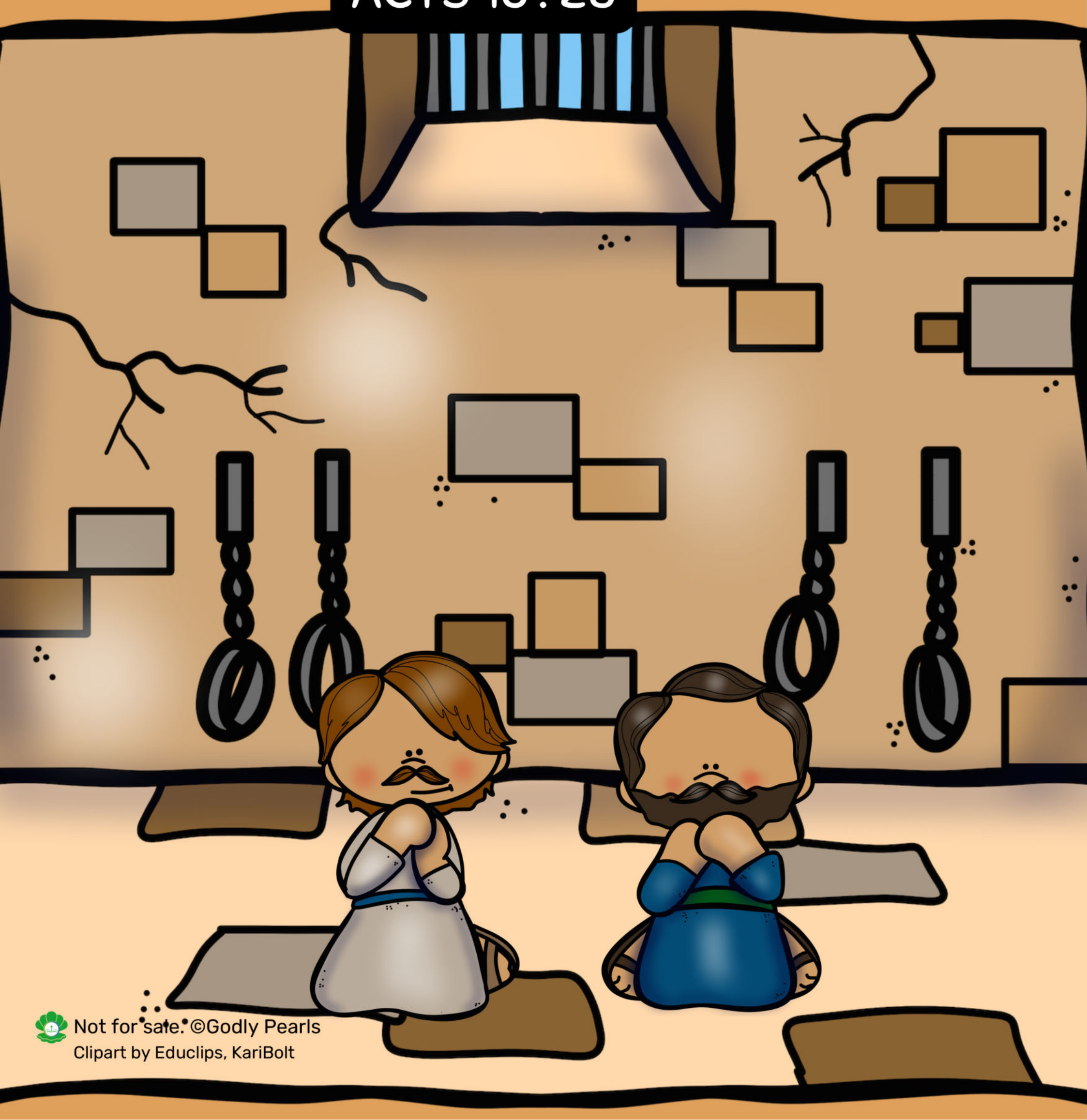

Not for sale. ©Godly Pearls
Clipart by Educlips, KariBolt